

Cremone Bolt Overview



How to Order a
Complete Cremone
Bolt Set



0801 type

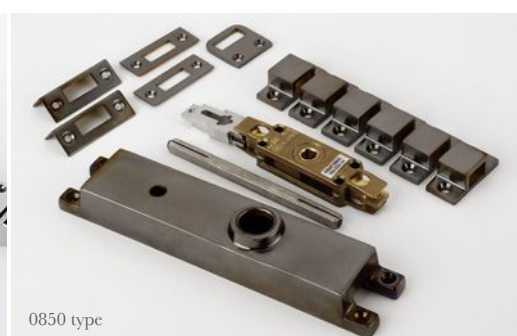

0850 type

1 Select Cremone Bolt type (e.g. 0810)

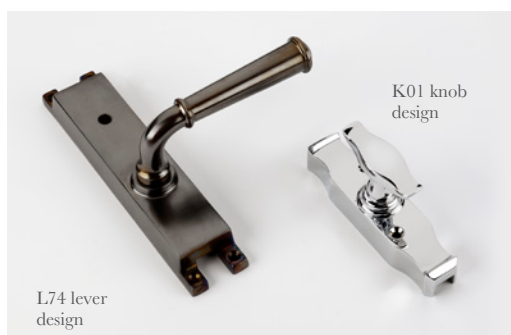

L74 lever
design

K01 knob
design



Locking option

Thumb Turn
option

2 Select Knob/Lever

2a Choose options (if required)



3 Order Rods

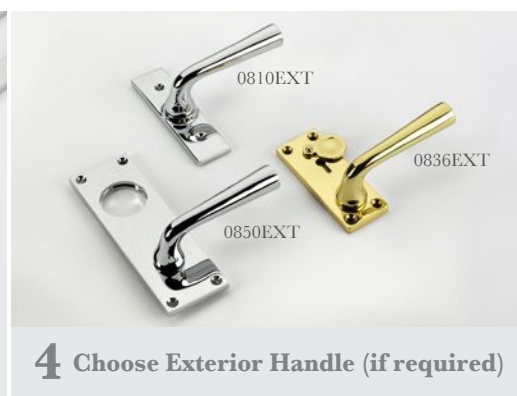

4 Choose Exterior Handle (if required)

0810 Cremone Bolt

Fitted with a unique non-handed rack & pinion gearbox mechanism which provides a 90 degree movement and a 13mm throw, this Cremone Bolt is available with a full selection of operating levers and knobs.

Two lockable versions are available; one featuring a non-removable Locking Cap and separate key, and the other an Oval Turn version for emergency release (patio function).

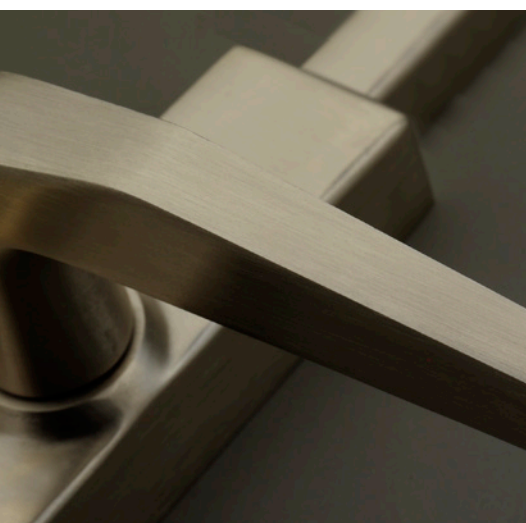

Fixings

0810 Cremone set supplied with 4 x Rod Guides, frame fixings (1 x USP, 2 x Staple, 2 x FSP, 2 x ASP) and finish matched wood screws.

0810EXT is supplied with a 7mm spindle (80mm max. door thickness) and finish matched wood screws.



▲ 0810 with **K10** knob



▲ 0810 with **L11** lever



▲ 0810 with **L31** lever

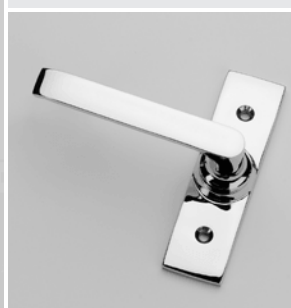

▲ 0810EXT with **L11** lever

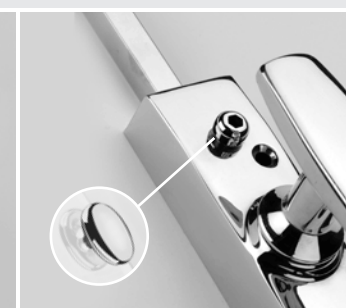

▲ **TK** Turn Locking
LK Key Locking (key supplied)

**LEVER & KNOB
OPTIONS -**
see pages
DB3:120-160

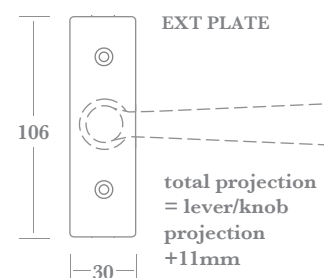
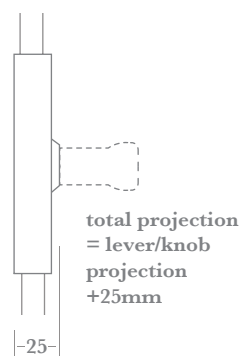
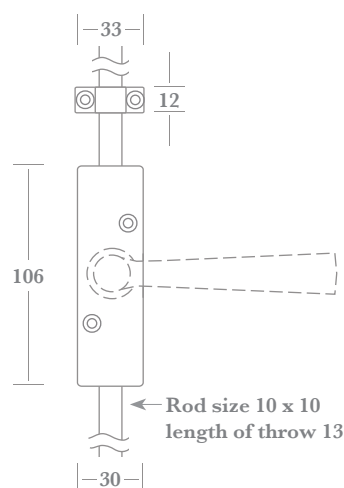
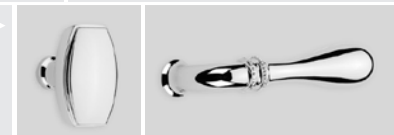

For rod guide & frame fixings dimensions and individual coding
see pages DB4:020 & 030

0822 Cremone Bolt

Fitted with a unique non-handed rack & pinion gearbox mechanism which provides a 90 degree movement and a 13mm throw, this Cremone Bolt is available with a full selection of operating levers and knobs.

Two lockable versions are available; one featuring a non-removable Locking Cap and separate key, and the other an Oval Turn version for emergency release (patio function).



Fixings

0822 Cremone set supplied with 4 x Rod Guides, frame fixings (1 x USP, 2 x Staple, 2 x FSP, 2 x ASP) and finish matched wood screws.

0822EXT is supplied with a 7mm spindle (80mm max. door thickness) and finish matched wood screws.

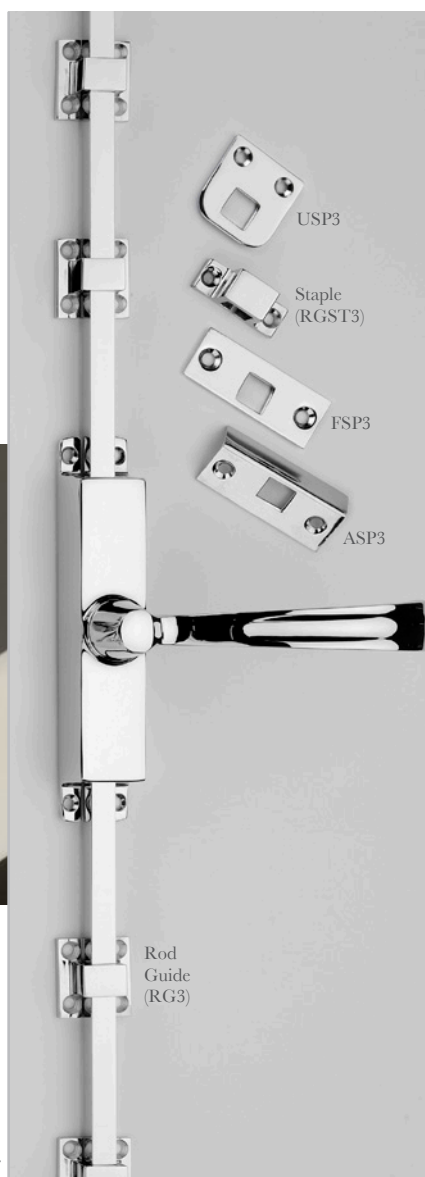

▲ 0822 with L22 lever



▲ 0822 with K21 knob

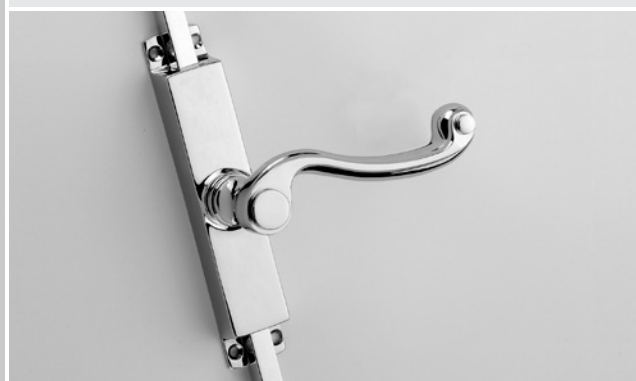

▲ 0822 with L20R lever



▲ 0822EXT with L22 lever

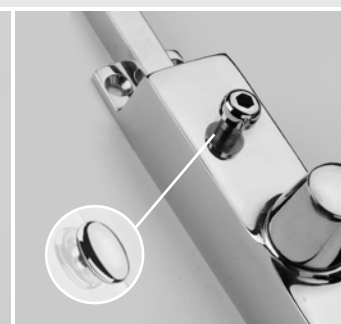

▲ TK Turn Locking
LK Key Locking (key supplied)

**LEVER & KNOB
OPTIONS -**
see pages
DB3:120-160

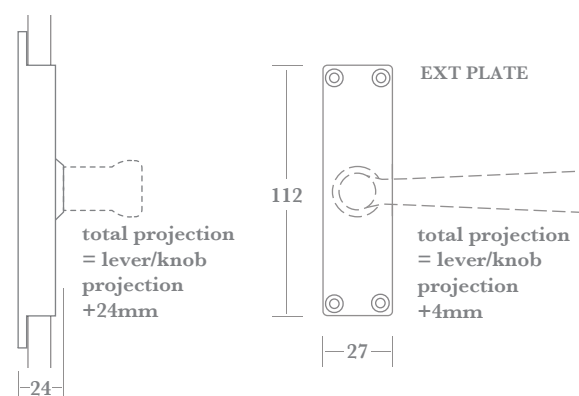
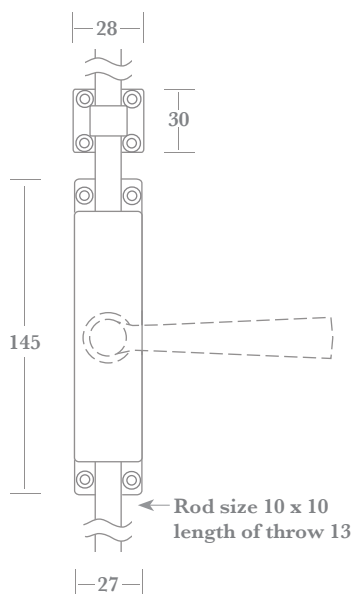
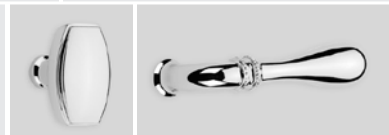

For rod guide & frame fixings dimensions and individual coding
see pages DB4:020 & 030

0801 Cremone Bolt

Fitted with a unique non-handed rack & pinion gearbox mechanism which provides a 90 degree movement and a 13mm throw, this Cremone Bolt is available with a full selection of operating levers and knobs.

Two lockable versions are available; one featuring a non-removable Locking Cap and separate key, and the other an Oval Turn version for emergency release (patio function).

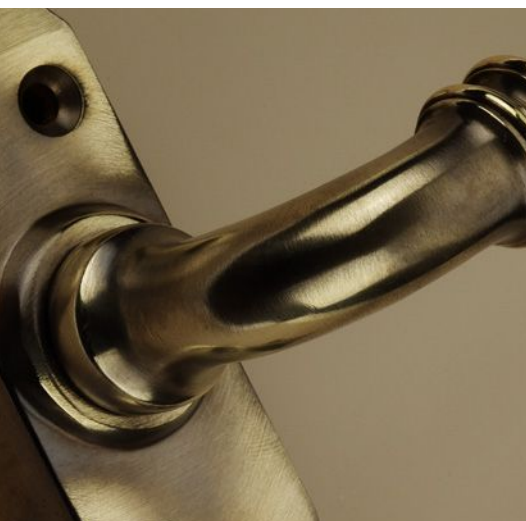

Fixings

0801 Cremone set supplied with 2 x Rod Centre Guides, frame fixings (2 x FSP, 2 x ASP, 1 x USP, 4 x End Guide) and finish matched wood screws.

0801EXT is supplied with a 7mm spindle (80mm max. door thickness) and finish matched wood screws.



▲ 0801 with K01 knob



▲ 0801 with L03 lever



▲ 0801 with L70 lever



▲ 0801EXT with L03 lever



▲ TK Turn Locking LK Key Locking (key supplied)

LEVER & KNOB OPTIONS -
see pages DB3:120-160

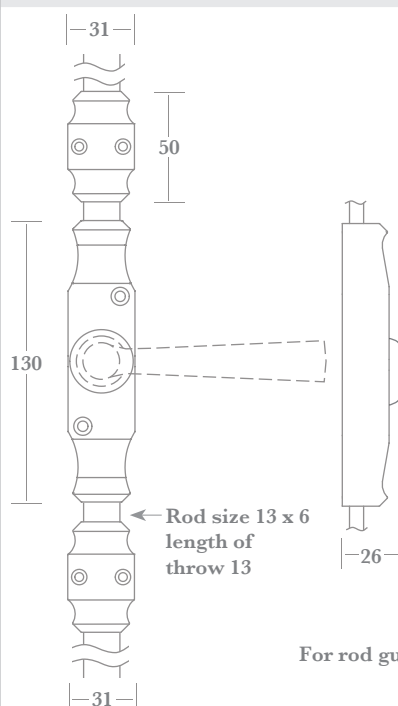
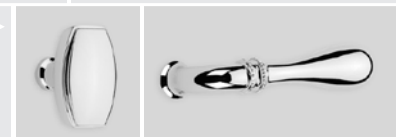

total projection = lever/knob projection + 26mm

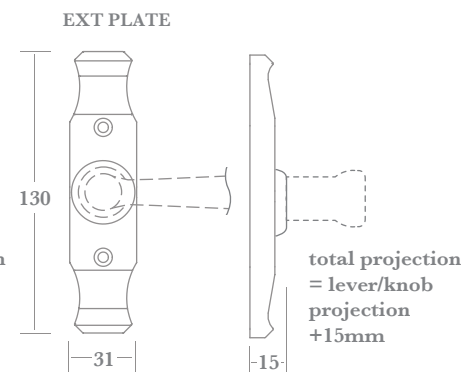

total projection = lever/knob projection + 15mm

For rod guide & frame fixings dimensions and individual coding see pages DB4:020 & 030

0807 Cremone Bolt

Fitted with a unique non-handed rack & pinion gearbox mechanism which provides a 90 degree movement and a 13mm throw, this Cremone Bolt is available with a full selection of operating levers and knobs.

Two lockable versions are available; one featuring a non-removable Locking Cap and separate key, and the other an Oval Turn version for emergency release (patio function).

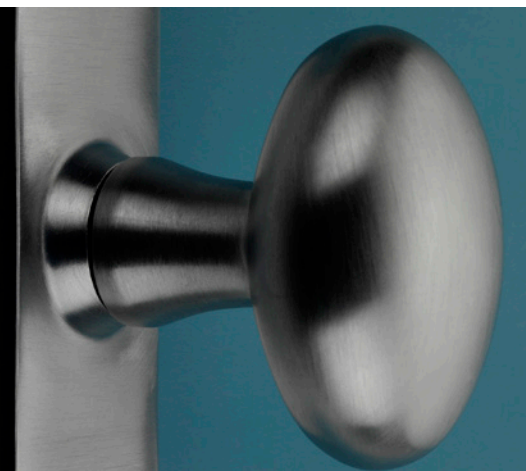

Fixings

0807 Cremone set supplied with 4 x Rod Guides, frame fixings (1 x USP, 2 x Staple, 2 x FSP, 2 x ASP) and finish matched wood screws.

0807EXT is supplied with a 7mm spindle (80mm max. door thickness) and finish matched wood screws.



▲ 0807 with L07 lever

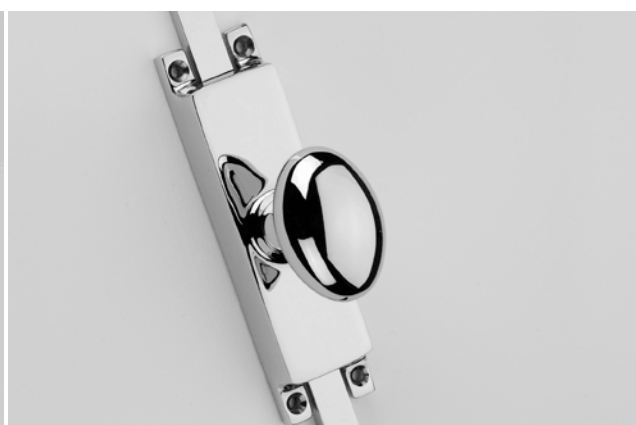
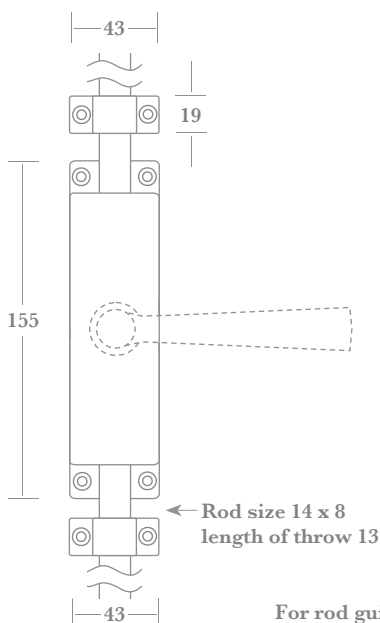

▲ 0807 with K21 knob



▲ 0807 with L16R lever



▲ 0807EXT with L07 lever

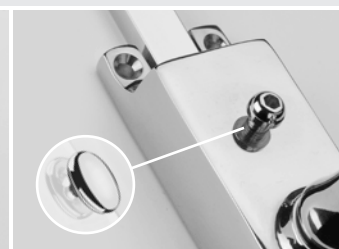

▲ TK Turn Locking LK Key Locking (key supplied)

LEVER & KNOB OPTIONS -
see pages DB3:120-160

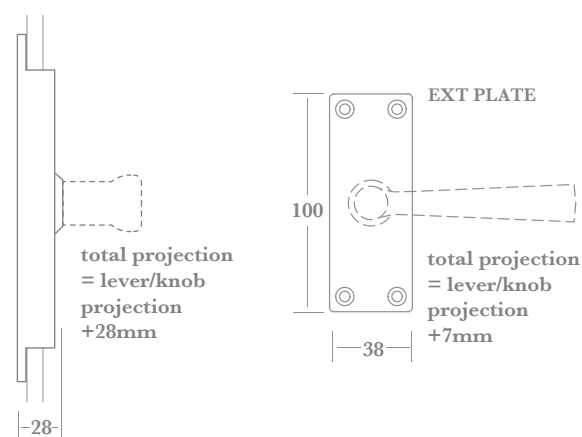
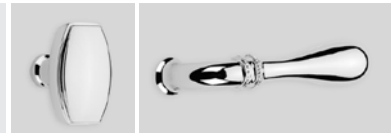

For rod guide & frame fixings dimensions and individual coding see pages DB4:020 & 030

0836 Cremone Bolt - 5 Lever Locking

Available with a full selection of operating levers and knobs, and fitted with a unique operating mechanism incorporating traditional 5 lever bit key locking, this Cremone Bolt offers a 90 degree movement and a 19mm throw.

Suites of Cremone Bolts can be provided either keyed alike or to differ as required. Master keying is not available.



Fixings

0836 Cremone set supplied with 4 x Rod Guides, frame fixings (1 x USP, 2 x Staple, 2 x FSP, 2 x ASP), finish matched wood screws.

0836EXT is supplied with a 8mm spindle (64mm max. door thickness) and finish matched wood screws.



▲ 0836RH with L07 lever



▲ 0836RH with K21 knob



▲ 0836LH with L33 lever



▲ 0836EXT/LH with L07 lever



▲ 0846EXT with L07 lever

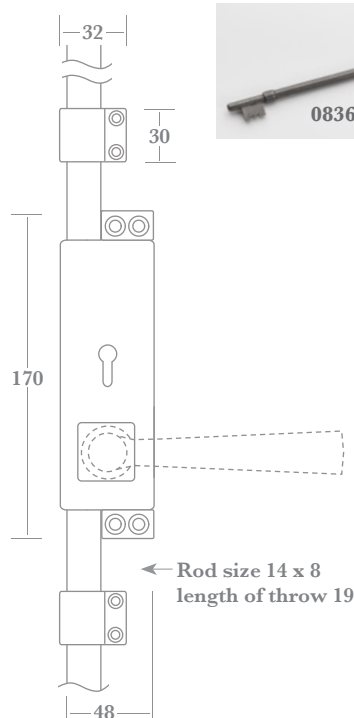

0836KEY/LONG

KEY/DOOR THICKNESS INFORMATION
when using an exterior plate (0836EXT) the Standard Keys are only suitable for doors up to 50mm thick. For doors 51-85mm thick longer keys will be required - order additional keys (sold singularly).



total projection = lever/knob projection +30mm

EXT PLATE

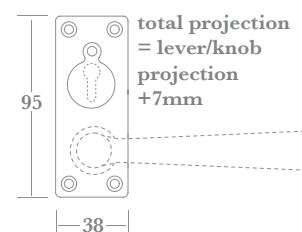

total projection = lever/knob projection +7mm

For rod guide & frame fixings dimensions and individual coding see pages DB4:020 & 030

0846 Cremone Bolt

Designed primarily to work alongside the 0836 Locking Cremone Bolt in a double door situation, this non-locking version provides a 90 degree movement, the same 19mm throw.

This Cremone Bolt is also available fitted with a full selection of operating levers and knobs.



Fixings

0846 Cremone set supplied with 4 x Rod Guides, frame fixings (1 x USP, 2 x Staple, 2 x FSP, 2 x ASP) and finish matched wood screws.

0846EXT is supplied with a 8mm spindle (64mm max. door thickness) and finish matched wood screws.



▲ 0846RH with L07 lever

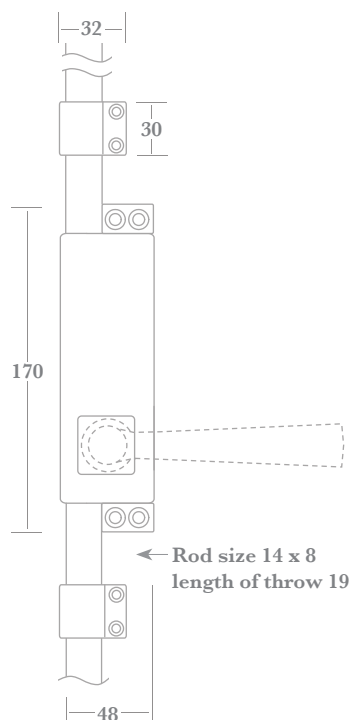

▲ 0846RH with K21 knob



▲ 0846LH with L33 lever



▲ 0846EXT with L07 lever

**LEVER & KNOB
OPTIONS -**
see pages
DB3:120-160

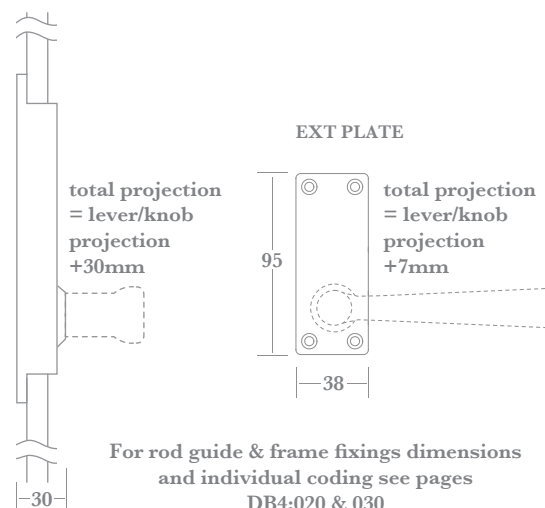
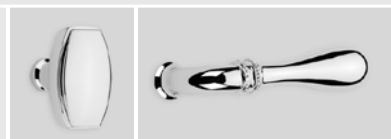

For rod guide & frame fixings dimensions
and individual coding see pages
DB4:020 & 030

0850 Cremone Bolt - Cylinder & Turn Locking

Fitted with a unique non-handed rack & pinion gearbox mechanism which provides a 90 degree movement and a 13mm throw, available with a full selection of operating levers and knobs, and a large selection of thumb turns.

The Thumb Turn mechanism is designed to operate either alone in 'patio function' or in conjunction with a USA spec rim cylinder (not provided).



Fixings

0850 Cremone set supplied with 4 x Rod Guides, frame fixings (2 x Staple, 2 x ASP, 2 x FSP, 1 x USP) and finish matched wood screws.

0850EXT/0851EXT is supplied with a 7mm spindle (64mm max. door thickness) and finish matched wood screws.



▲ 0850 with **K21** knob and **T51** thumb turn

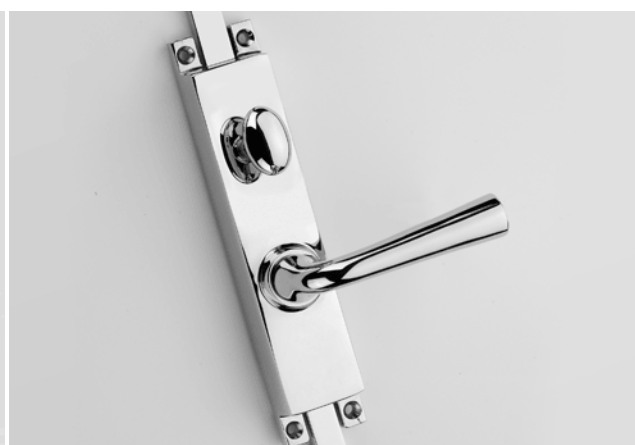

▲ 0850 with **L07** lever and **T51** thumb turn



▲ 0850 with **K57** knob and **T52** thumb turn



Designed for USA Rim Cylinder only

35
32

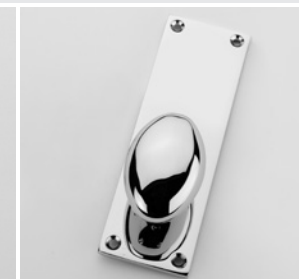

▲ 0850EXT with **K21** knob USA Rim Cylinder only

▲ 0851EXT with **K21** knob

KNOB, LEVER & TURN OPTIONS

- see pages DB3:120-180

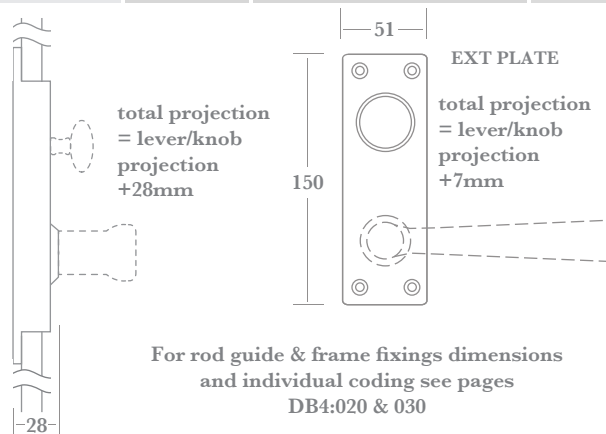
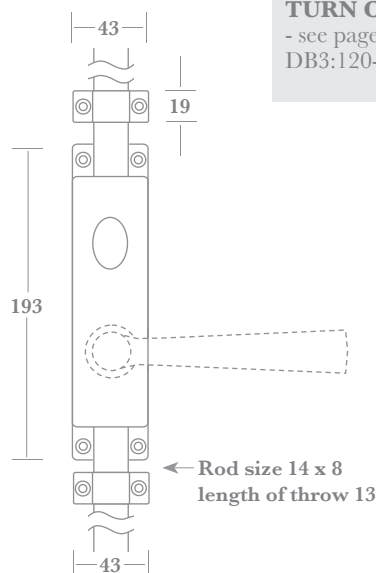
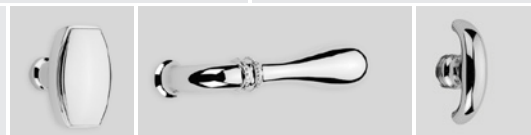

For rod guide & frame fixings dimensions and individual coding see pages DB4:020 & 030

0851 Cremone Bolt

Designed primarily to work alongside the 0850 Locking Cremone Bolt in a double door situation, this non-locking version provides a 90 degree movement, the same 13mm throw, and is also available fitted with a full selection of operating levers and knobs.

Two lockable versions are available; one featuring a non-removable Locking Cap and separate key, and the other an Oval Turn version for emergency release (patio function).



Fixings

0851 Cremone set supplied with 4 x Rod Guides, frame fixings (2 x Staple, 2 x ASP, 2 x FSP, 1 x USP) and finish matched wood screws.

0851EXT is supplied with a 7mm spindle (64mm max. door thickness) and finish matched wood screws.



▲ 0851 with L07 lever



▲ 0851 with L10R lever



▲ 0851 with K57 knob

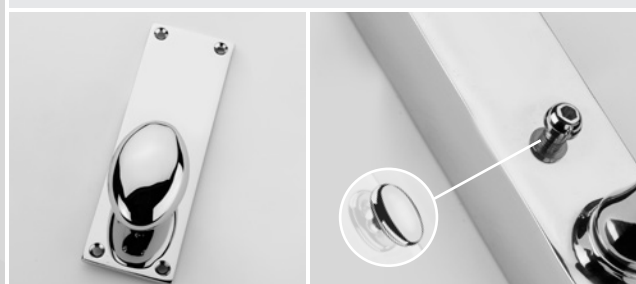

▲ 0851EXT with K21 knob

▲ TK Turn Locking
LK Key Locking (key supplied)

**LEVER & KNOB
OPTIONS -**
see pages
DB3:120-160

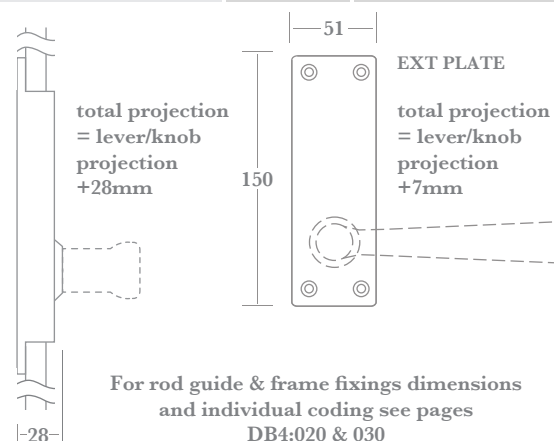
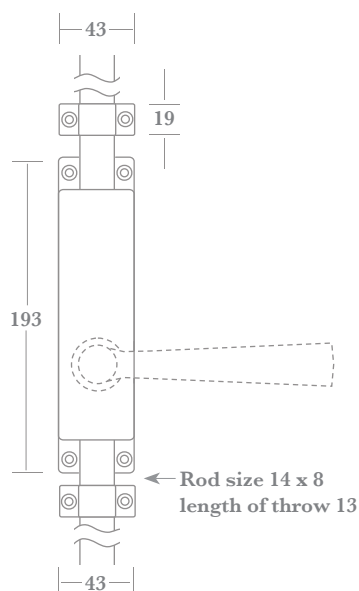

0870 Cremone Bolt - Cylinder & Turn Locking

Fitted with a unique non-handed rack & pinion gearbox mechanism which provides a 90 degree movement and a 13mm throw, available with a full selection of operating levers and knobs, and a large selection of thumb turns.

The Thumb Turn mechanism is designed to operate either alone in 'patio function' or in conjunction with a USA spec rim cylinder (not provided).



Fixings

0870 Cremone set supplied with 2 x Rod Centre Guides, frame fixings (2 x FSP, 2 x ASP, 1 x USP, 4 x End Guides) and finish matched wood screws.

0870EXT/0871EXT is supplied with a 7mm spindle (64mm max. door thickness) and finish matched wood screws.



▲ 0870 with **L03** lever and **T51** thumb turn

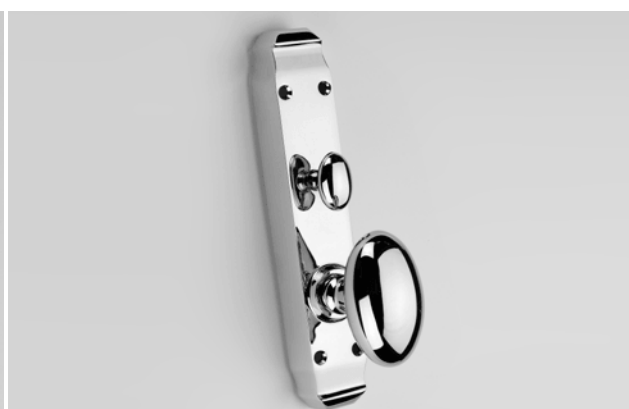

▲ 0870 with **K16** knob and **T51** thumb turn

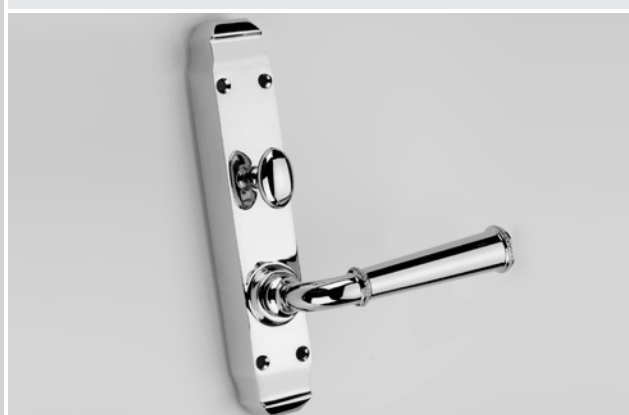

▲ 0870 with **L75** lever and **T51** thumb turn

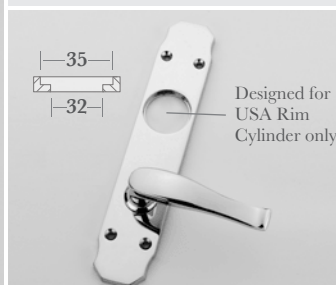

▲ 0870EXT with **L03** lever
USA Rim Cylinder only

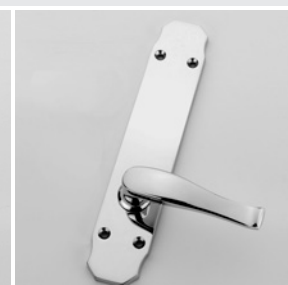

▲ 0871EXT with **L03** lever

KNOB, LEVER & TURN OPTIONS
- see pages
DB3:120-180

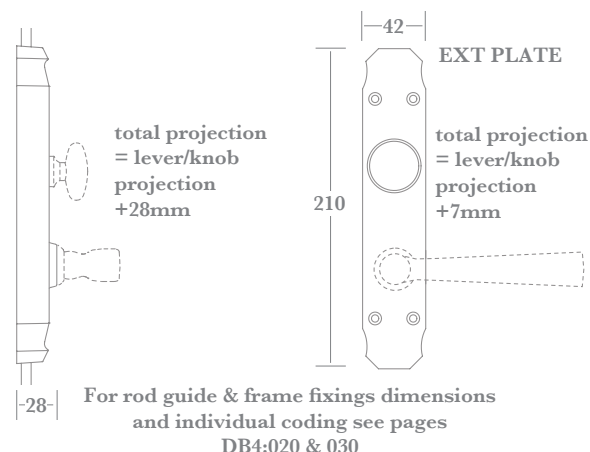
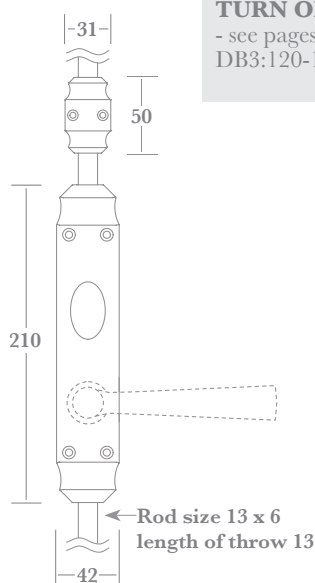

0871 Cremone Bolt

Designed primarily to work alongside the 0870 Locking Cremone Bolt in a double door situation, this non-locking version provides a 90 degree movement, the same 13mm throw, and is also available fitted with a full selection of operating levers and knobs.

Two lockable versions are available; one featuring a non-removable Locking Cap and separate key, and the other an Oval Turn version for emergency release (patio function).



▲ 0871 with L24R lever



▲ 0871 with K74 knob



▲ 0871EXT with L03 lever

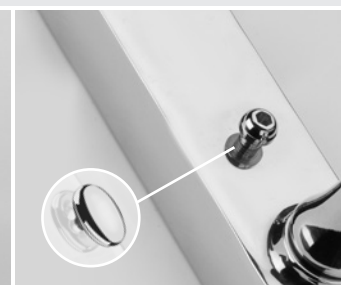

▲ TK Turn Locking LK Key Locking (key supplied)

Fixings

0871 Cremone set supplied with 2 x Rod Centre Guides, frame fixings (2 x FSP, 2 x ASP, 1 x USP, 4 x End Guides) and finish matched wood screws.

0871EXT is supplied with a 7mm spindle (64mm max. door thickness) and finish matched wood screws.

▲ 0871 with L03 lever

**LEVER & KNOB
OPTIONS -**
see pages
DB3:120-160

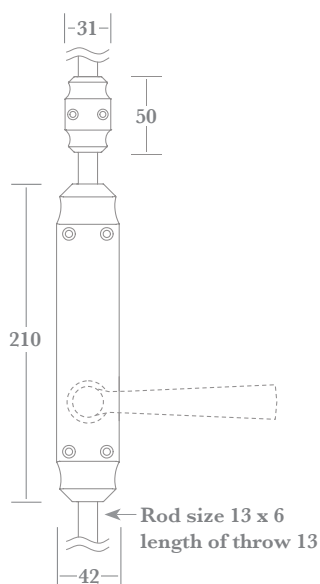

total projection
= lever/knob
projection
+28mm

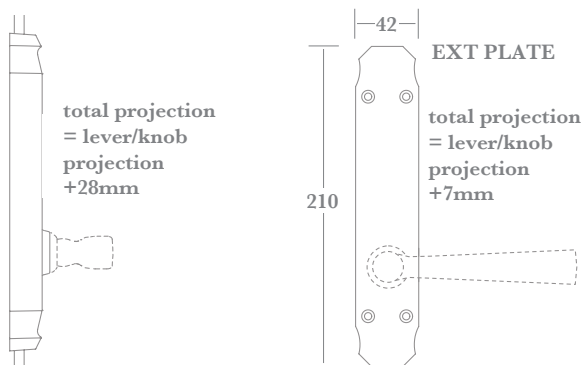









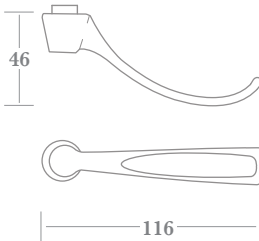

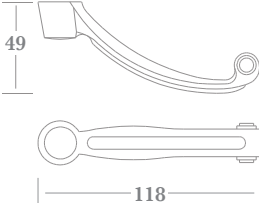
total projection
= lever/knob
projection
+7mm

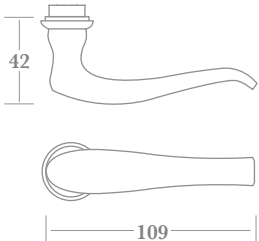

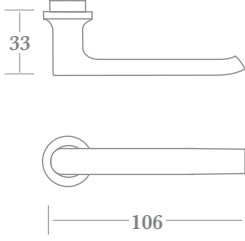

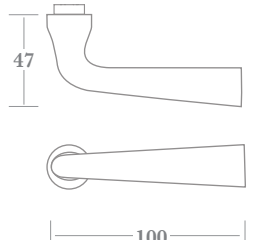

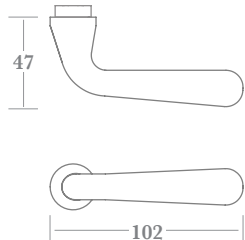
For rod guide & frame fixings dimensions
and individual coding see pages
DB4:020 & 030

Lever Options

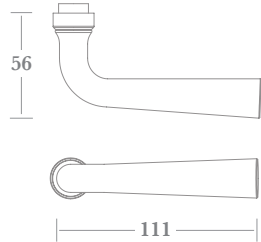
Lever designs specifically for use on Cremones only

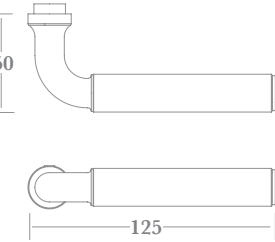
			
▲ L22		▲ L80	
			
▲ L03		▲ L11	
			
▲ L07		▲ L08	

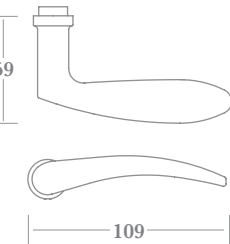

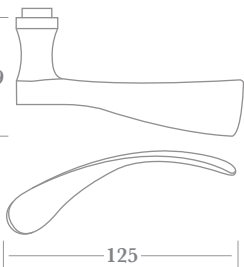







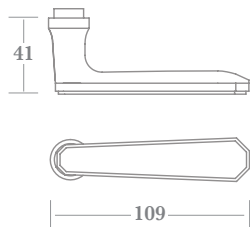

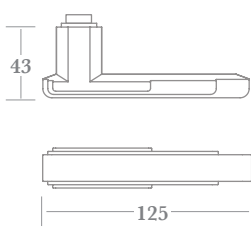

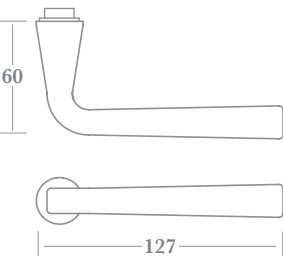

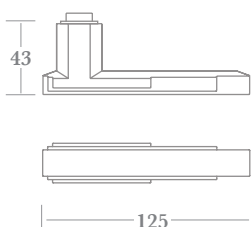

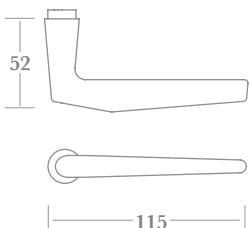
Door Lever designs available for use on Cremones

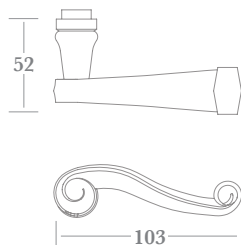
			
▲ L06		▲ L73	
			
▲ L10 (handed lever - please specify L10L or L10R)		▲ L14 (handed lever - please specify L14L or L14R)	

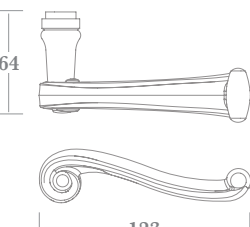
Finishes - See our price list or website for finish availability.

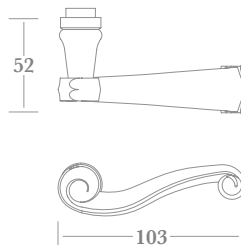
Lever Options

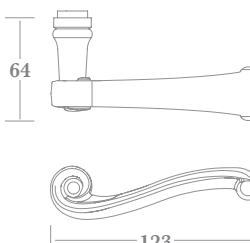
Door Lever designs available for use on Cremones

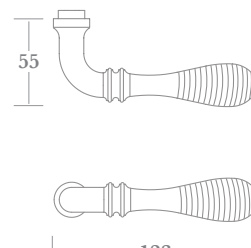
			
▲ L31		▲ L32	
			
▲ L33		▲ L34	
			
▲ L40		▲ L61 (handed lever - please specify L61L or L61R)	
			
▲ L62 (handed lever - please specify L62L or L62R)		▲ L66 (handed lever - please specify L66L or L66R)	
			
▲ L67 (handed lever - please specify L67L or L67R)		▲ L69	

Finishes - See our price list or website for finish availability.

Lever Options

Door Lever designs available for use on Cremones

<p>▲ L70</p>	<p>▲ L71</p>		
<p>▲ L72</p>	<p>▲ L74</p>		
<p>▲ L75</p>	<p>▲ L76</p>		
<p>▲ L28</p>	<p>▲ L29</p>		
<p>▲ L81</p>	<p>▲ L82</p>		
<p>▲ L82</p>			

Finishes - See our price list or website for finish availability.

Lever Options

Door Lever designs available for use on Cremones

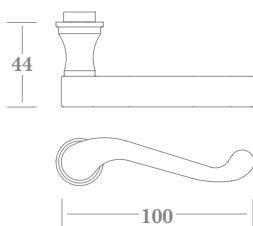

▲ **L87** (handed lever - please specify L87L or L87R)

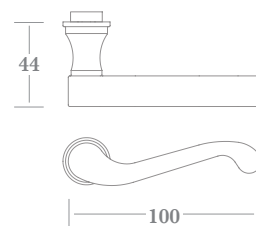

▲ **L88** (handed lever - please specify L88L or L88R)

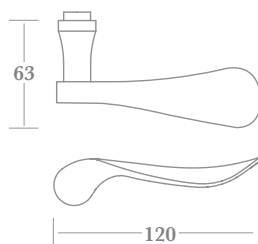
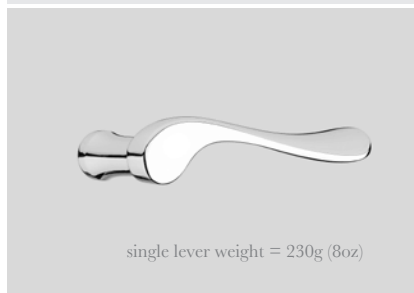

single lever weight = 230g (8oz)

▲ **L16** (handed lever - please specify L16L or L16R)

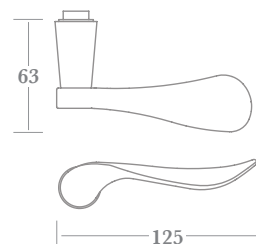
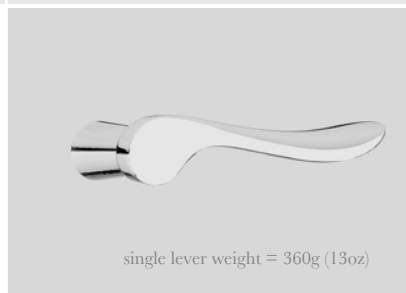

single lever weight = 360g (13oz)

▲ **L17** (handed lever - please specify L17L or L17R)

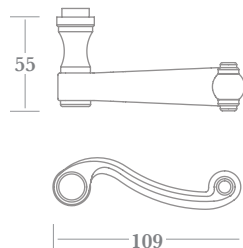
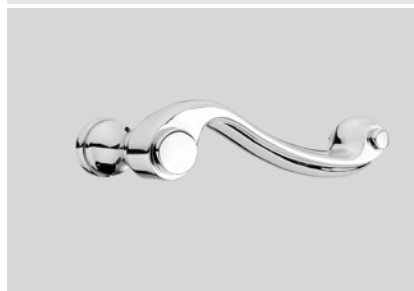

▲ **L20** (handed lever - please specify L20L or L20R)

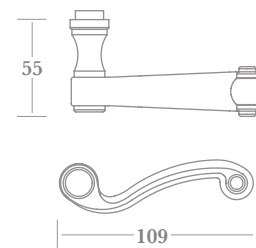

▲ **L24** (handed lever - please specify L24L or L24R)

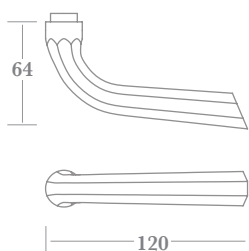
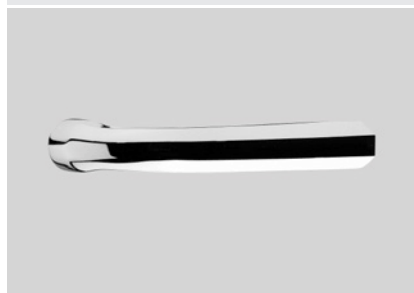

▲ **L78**

Finishes - See our price list or website for finish availability.

Knob & Ring Handle Options

Knobs designed specifically for use on Cremones only

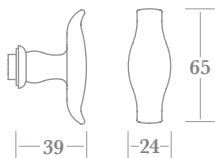

▲ **K01**

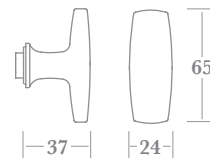

▲ **K10**

Door Knob & Ring Handle designs available for use on Cremones

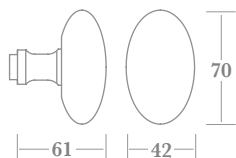

▲ **K16** large oval

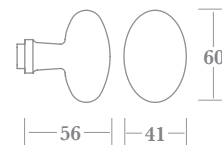

▲ **K21** small oval

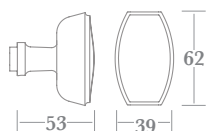

▲ **K31**

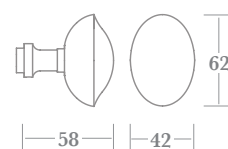

▲ **K57**

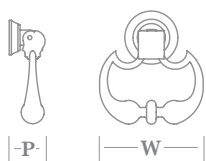

R41	W (width)	P (projection)
A	63	24
B	75	27

▲ **R41**

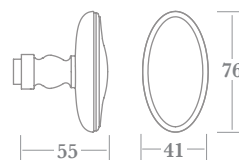



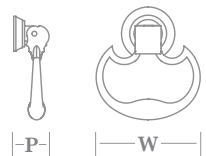







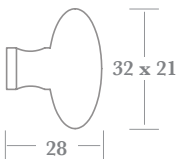

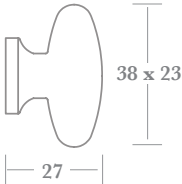

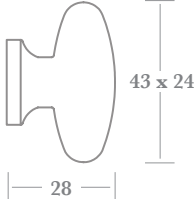



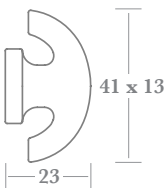

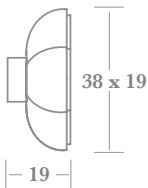

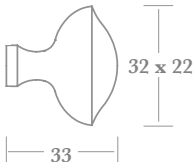

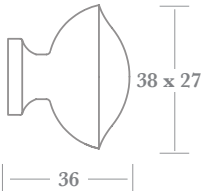

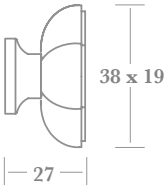

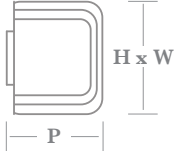

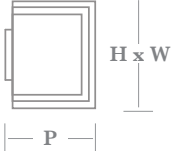

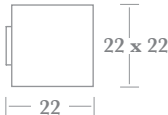
▲ **K74**

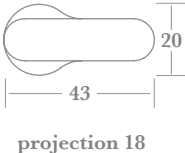
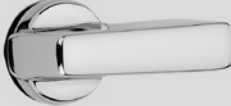
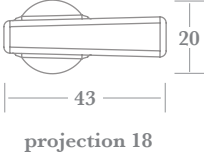

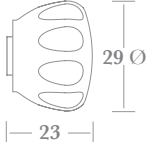

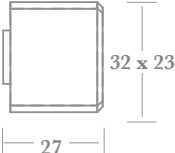

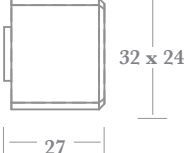

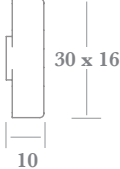



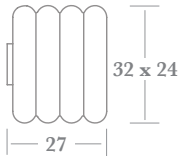

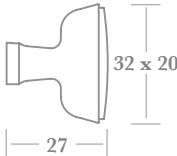

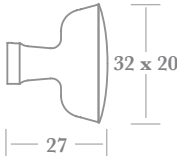

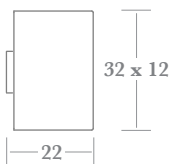

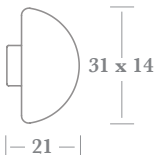

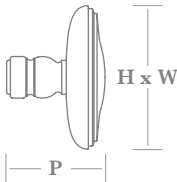
R40	W (width)	P (projection)
A	63	24
B	75	27

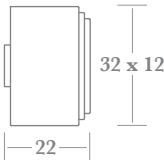
▲ **R40**

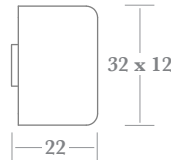
Thumb Turn Options - Cremone Bolts

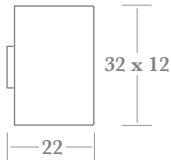
					
▲ T51		▲ T61		▲ T65	
					
▲ T53		▲ T66		▲ T54	
					
▲ T52		▲ T62		▲ T68	
					
▲ T55 30(H) x 17(W) x 27(P) T72 25(H) x 13(W) x 21(P)		▲ T56 30(H) x 17(W) x 27(P) T73 25(H) x 13(W) x 21(P)		▲ T63	
					
▲ T57		▲ T58		▲ T69	
					
▲ T59		▲ T60		▲ T75	

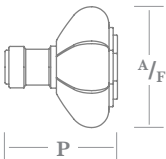
Thumb Turn Options - Cremone Bolts

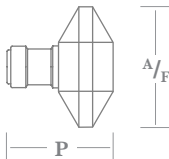
 computer generated image	 32 x 24 27		 32 x 20 27		 32 x 20 27
▲ T76		▲ T74		▲ T77	
	 32 x 12 22		 31 x 14 21		 H x W P
▲ T89		▲ T67		▲ T79 38(H) x 21(W) x 26(P) T78 30(H) x 17(W) x 24(P)	
	 32 x 12 22		 32 x 12 22		 32 x 12 22
▲ T86		▲ T87		▲ T88	
	 A/F P		 A/F P		
▲ T82 32(A/F) x 30(P) T81 25(A/F) x 25(P)		▲ T84 32(A/F) x 28(P) T83 25(A/F) x 23(P)			

Cremone Rods - How to Order

Cremone Rods are offered either straight or cranked design and made to length to suit the opening size and the desired position of the operating handle.

The Rods are supplied as standard with fully chamfered ends to aid engagement with strikes and staples.

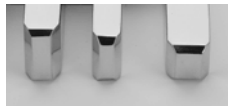

NB. Due to length restrictions of certain finishes long Top Rods are occasionally supplied jointed - and supplied with an extra Guide to conceal the joint (see overleaf).

How to Order

STRAIGHT ROD SET (to suit opening size)

- 1) select CREMONE (e.g. **0871**)
- 2) add RS (e.g. 0871**RS**)
- 3) add FINISH (e.g. 0871RS/**PC**)
- 4) add OPENING SIZE (e.g. 0871RS/PC**2500**)
- 5) choose HANDLE HEIGHT if desired (* see bottom of page) (e.g. 0871RS/PC2500/**1100**).

CRANKED ROD SET (to suit opening size)

- 1) select CREMONE (e.g. **0871**)
- 2) add CK (e.g. 0871**CK**)
- 3) add FINISH (e.g. 0871CK/**PC**)
- 4) add OPENING SIZE (e.g. 0871CK/PC**2500**)
- 5) choose HANDLE HEIGHT if desired (* see bottom of page) (e.g. 0871CK/PC2500/**1100**).

SINGLE RODS ONLY (actual rod length)

- 1) select CREMONE (e.g. **0807**)
- 2) add ROD (e.g. 0807**ROD**)
- 3) add FINISH (e.g. 0807ROD/**PC**)
- 4) add ROD LENGTH (e.g. 0807ROD/PC**1300**)

For single CRANKED ROD add CK
(e.g. 0807ROD/PC1300**CK**)

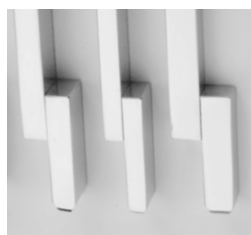

Optional Cranked Rod End Design

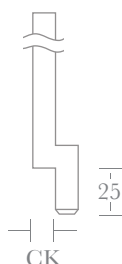

Cremone Bolt	0801 0870 0871	0807 0850 0851	0836 0846	0810 0822
CK (crank)	6	8	8	10
Rod size	13x6	14x8	14x8	10x10
Length of throw	13	13	19	13

Handle Height (*)

Unless specified, rods will be supplied as below:-

Opening size up to 2134mm - handle height will be set central.

Opening size 2135mm and above - handle height will be set at 1067mm.



Cremone Information & Options

Knob & Lever Positions

All Cremones are supplied configured with the Lever/Knob in a horizontal orientation when opened and vertical when closed.

This configuration can be reversed on site if required.

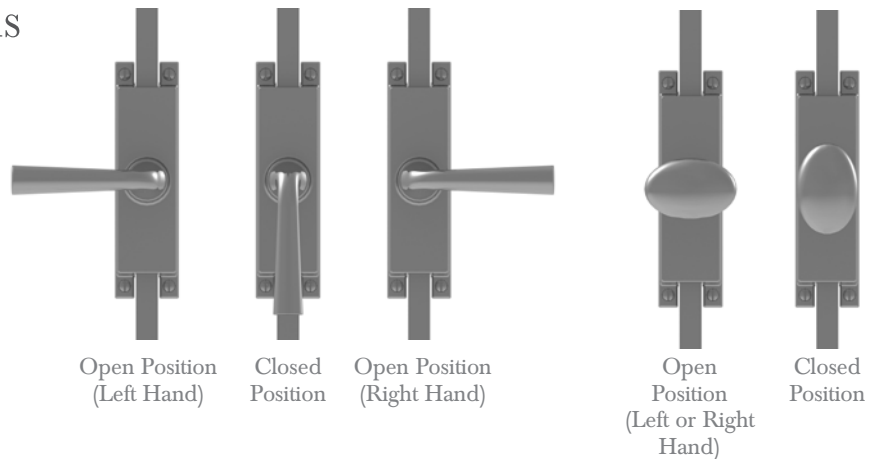

Exterior Plates - Fixed Dead (Dummy) Option

As an alternative to using Taylors Spindles we can factory fix dead Knobs & Levers to Exterior Plates.

To order this option, add **FDL**, **FDR** or **FDV** to Lever on Plate codes (e.g. 0807EXT/PB/L07/**FDR**) or add **FDV** or **FDZ** to knob on Plate codes (e.g. 0807EXT/PB/K21/**FDZ**).

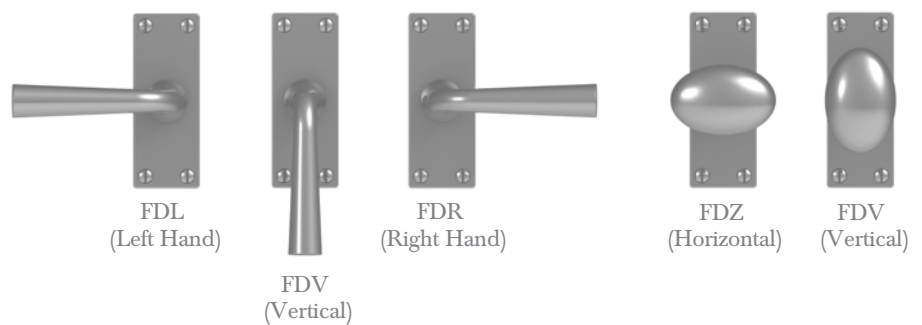

Exterior Lever & Knob Options

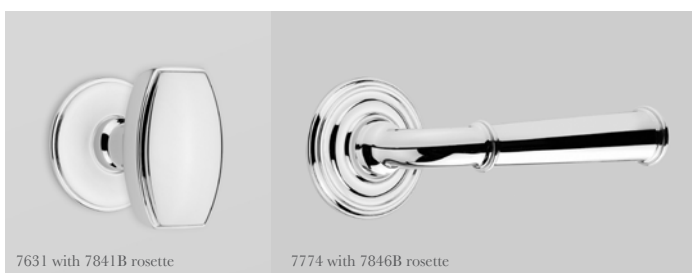

As an alternative to using the Exterior Plate designs, as shown on the individual Cremone Bolt pages, there is the option of using an adapted Select Knob or Lever fitted to a Select Rosette or Plate. This will be supplied with a special Adaption Spindle as shown below (64mm max. door thickness).



Please see Levers & Knobs sections ST1 & ST2 for ordering information.

Jointed Rods

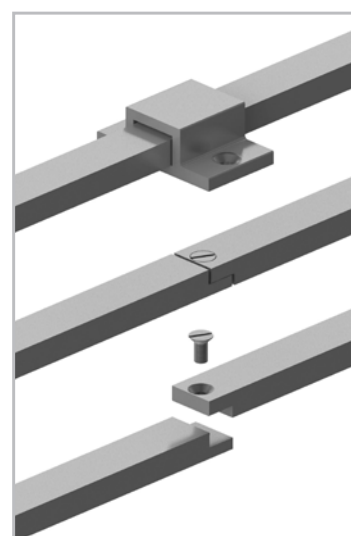

Due to length restrictions of certain finishes some Rods will be supplied jointed - and supplied with a Cover Guide to conceal the joint. You will be advised at time of order/enquiry if jointed rods need to be supplied. An installation guide will be provided at this time.

Please note that some jointed Cover Guides are custom made versions of the standard guides to ensure that the joint is covered in both the open and closed positions.